Mellophone

Washington and Lee Swing
CHS Fight Song
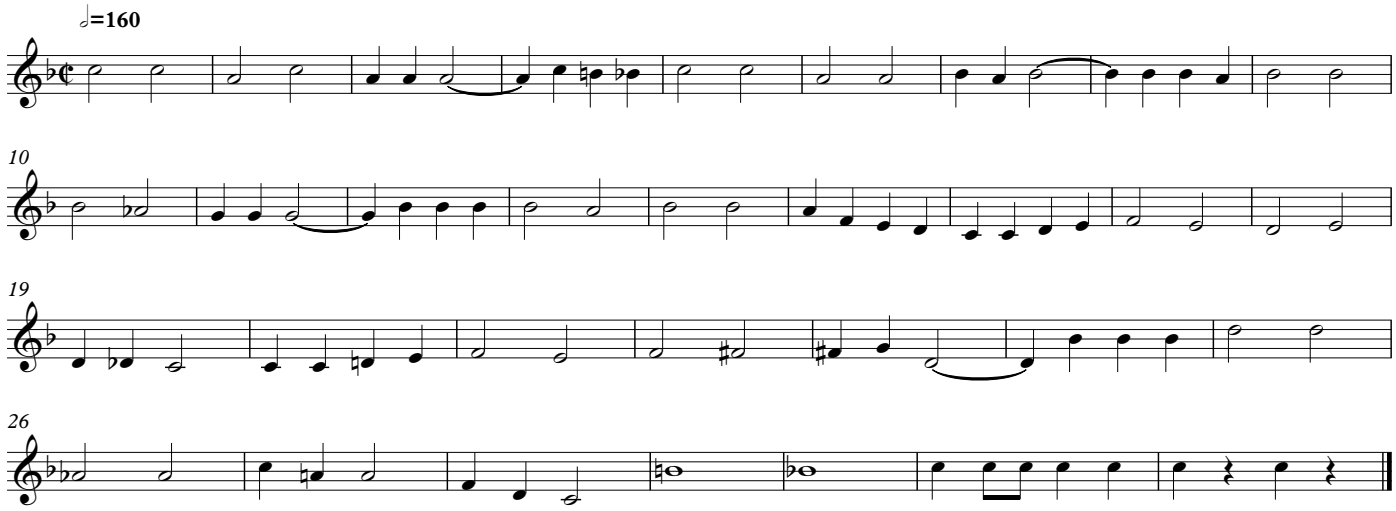
Trans. Maria Menendez