

# Battle Hymn

Flute

Slowly (100)

# Battle Hymn

Oboe Slowly (100)

A

B

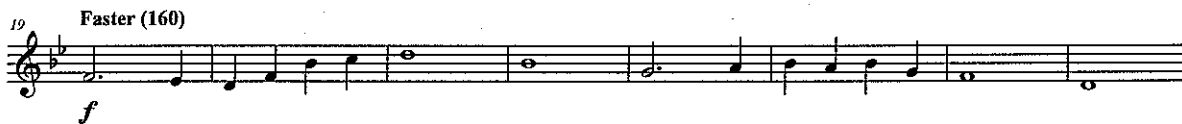

C

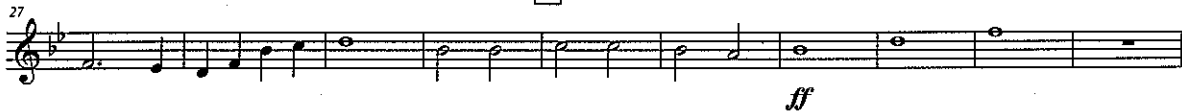

Clarinet in B $\flat$

# Battle Hymn

[Composer]

Arranger: [Arranger]

# Battle Hymn

Tenor Sax.

Slowly (100) 10

A

8

B

Faster (160)

f

24

C

37

ff

# Battle Hymn

Alto Sax.

Slowly (100) **A** **B** Faster (160)

10 8

*f* **C**

27

*ff*

Horn in F

# Battle Hymn

Slowly (100) **A** 10 8 **B** Faster (160) *f*

25 **C** *ff*

# Battle Hymn

Baritone (T.C.)

Slowly (100) **10** **A** **B** Faster (160) *f*

24

**C** 37 *ff*

# Battle Hymn

Baritone (B.C.)

Slowly (100) **A** **B** Faster (160)

10 8 8 8 8 8 8

*f*

24 8 8 8 8 8 8 8

**C** 31 3 3 3 3

*ff*

Trombone 1

# Battle Hymn

[Composer]  
Arranger: [Arranger]

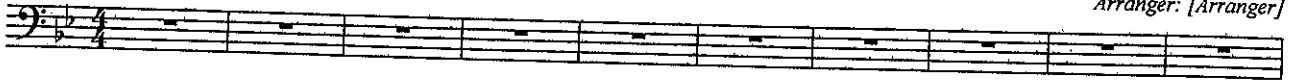

11

22

32

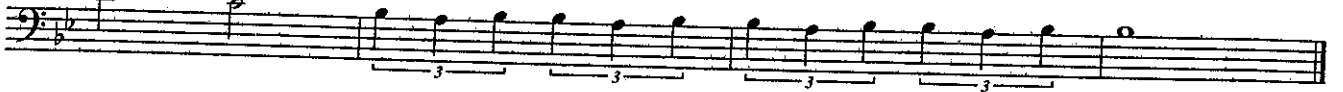

Trombone 2

# Battle Hymn

[Composer]  
Arranger: [Arranger]

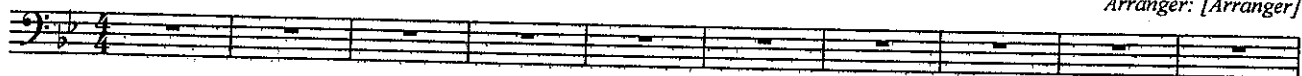

11

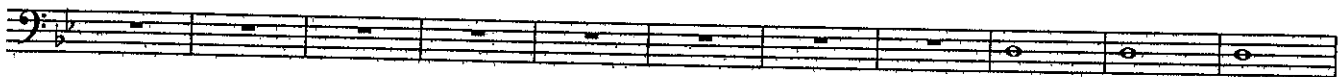

22

32

Trumpet in B $\flat$  1

# Battle Hymn

[Composer]  
[Arranger]

12

23

33

# Battle Hymn

[Composer]  
Arranger: [Arranger]

Trumpet in B $\flat$  2

# Battle Hymn

Tuba

Slowly (100)

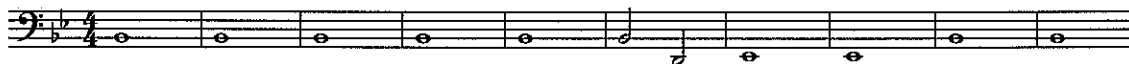

A

B

Faster (160)

20

C

